Je t'emmène au vent

Louise Attaque

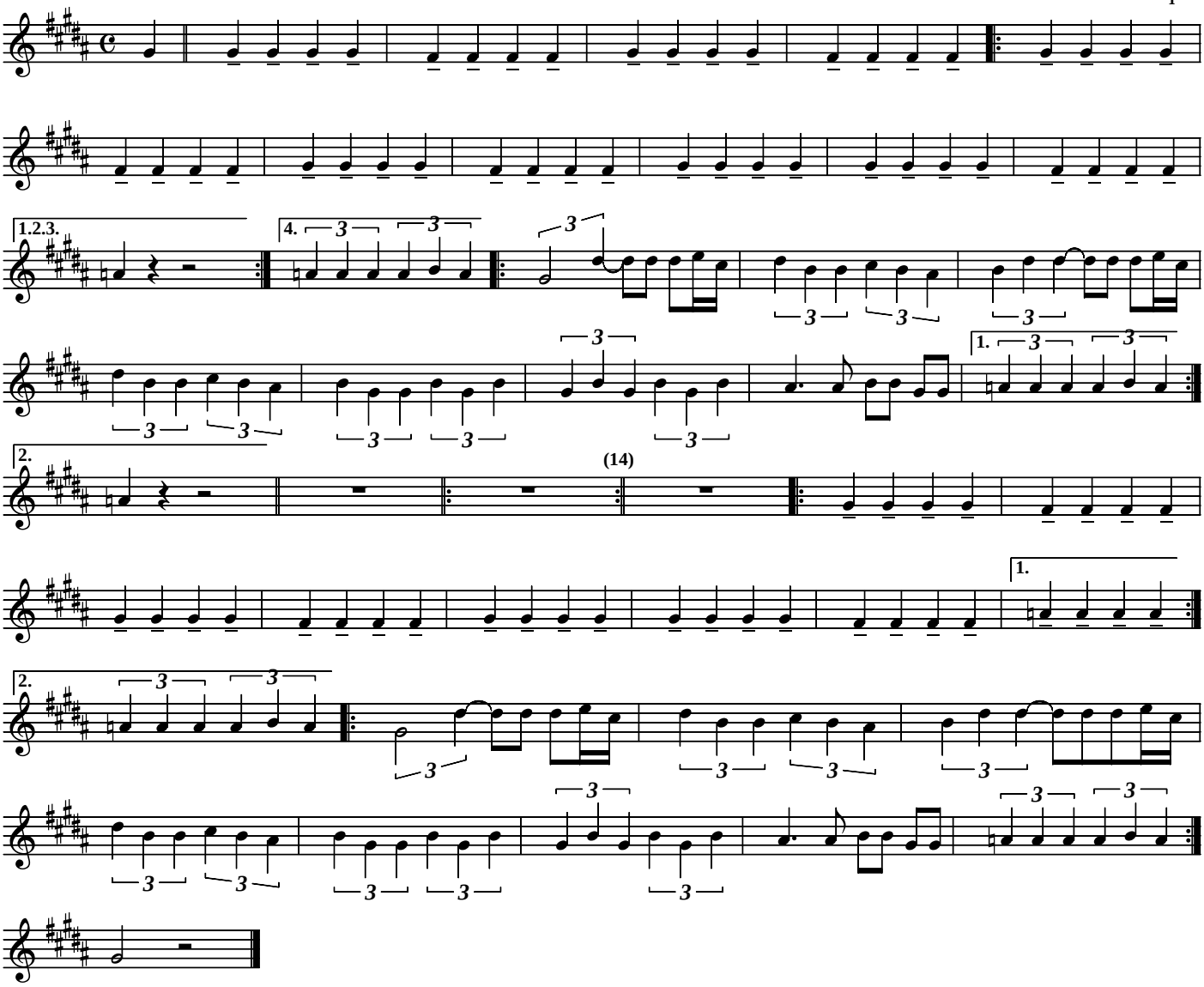

Transcription de Jerome Martinent et Delphine Ranslant
(http://jmartine.free.fr)